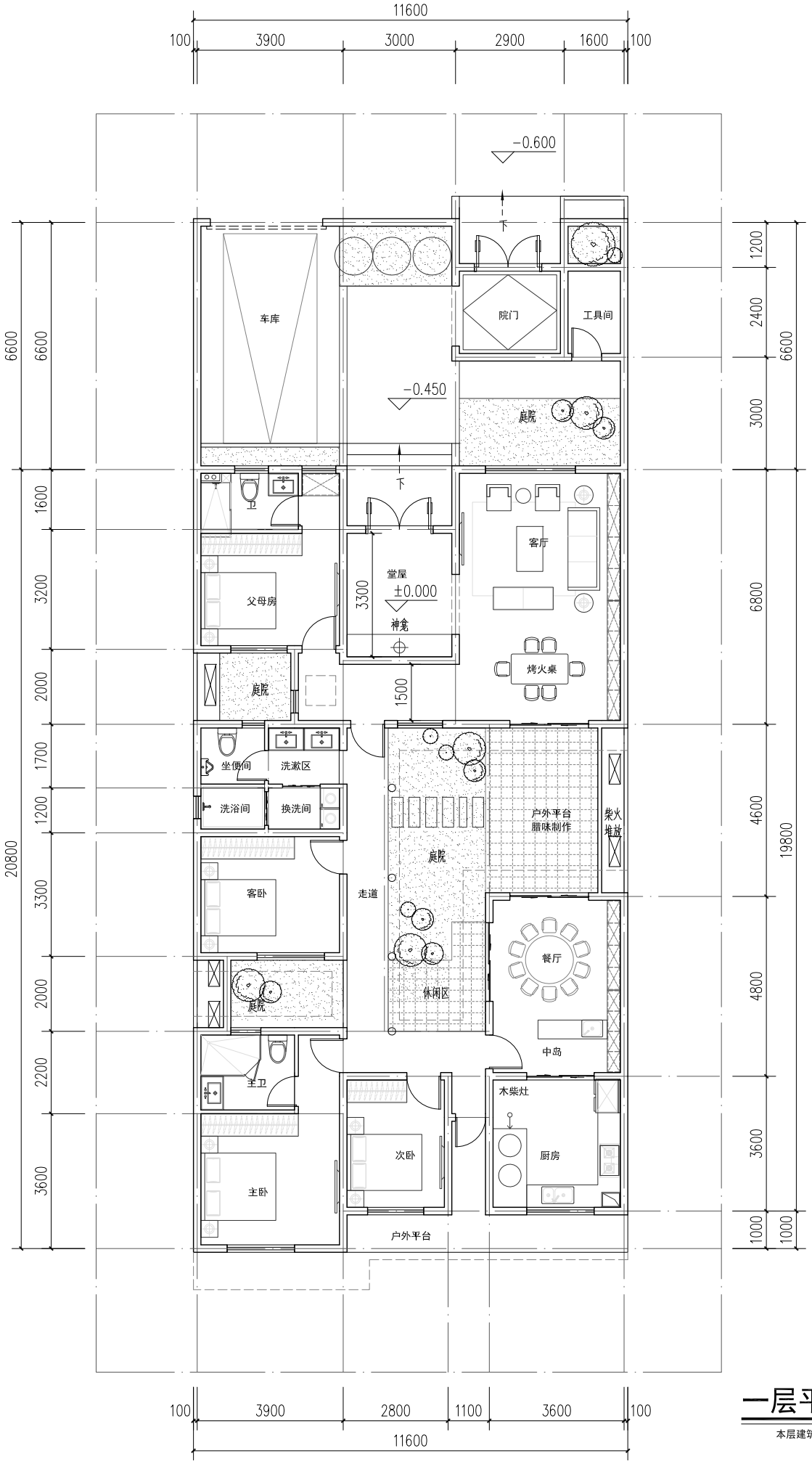

一层平面图

本层建筑面积：179.97m²

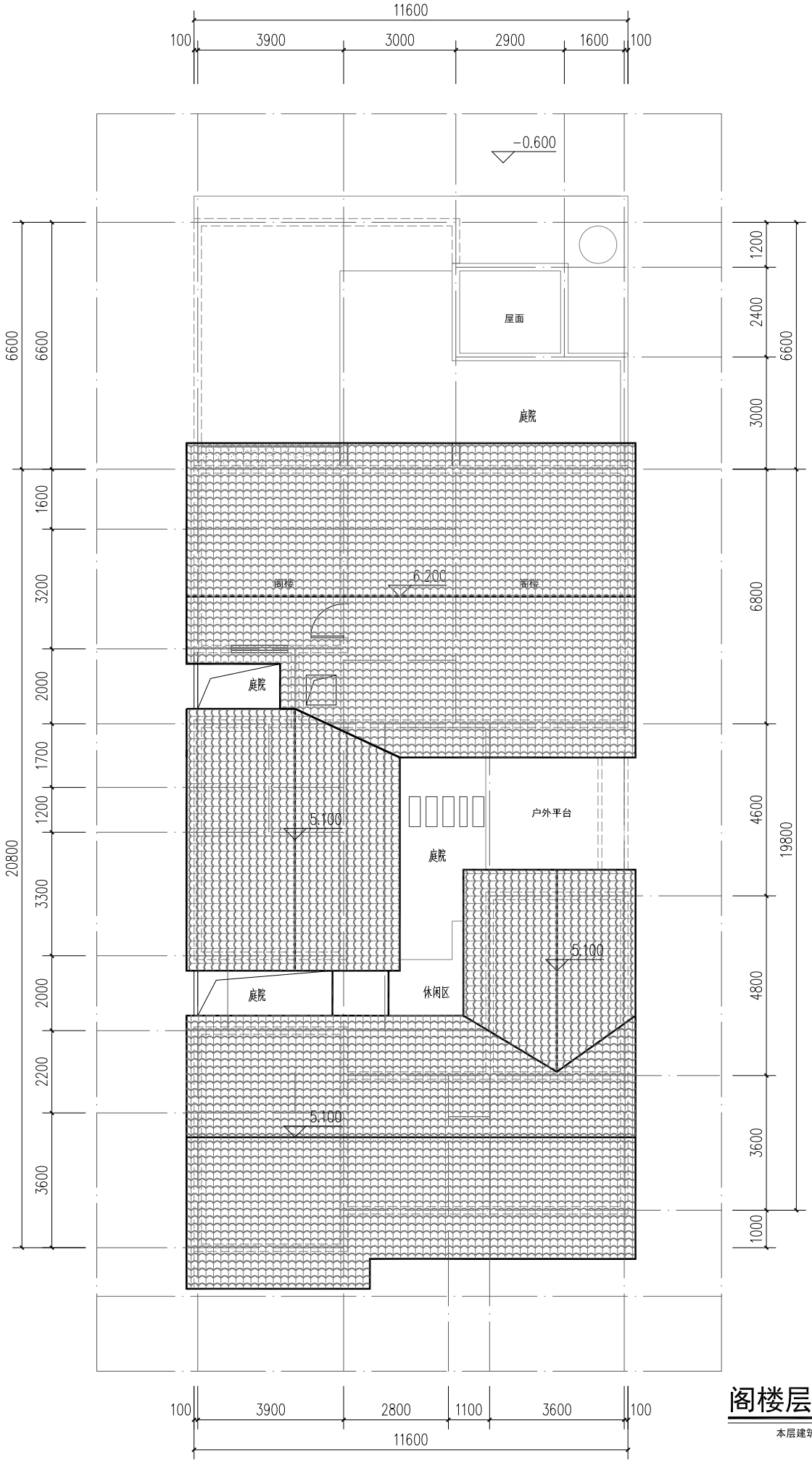

阁楼层平面图

本层建筑面积：76㎡